

Edition HH

Clarinetto in Sib

@MOZART

# W. A. MOZART

GRAND QUINTETTO

after *Serenade in B $\flat$* , K 361

(‘Gran Partita’)

arranged by

**CHRISTIAN FRIEDRICH GOTTLIEB SCHWENCKE**

edited by

**CHRISTOPHER HOGWOOD**

GRAND QUINTETTO  
after *Serenade in B $\flat$* , K 361  
(‘Gran Partita’)

WOLFGANG AMADEUS MOZART  
(1756–1791)

arranged by CHRISTIAN F. G. SCHWENCKE  
(1767–1822)

Largo

3

6

10

15

21

30

36

9

*pf*

*p*

*f*

*p*

*f*

*cresc.*

*f*

*p*

*f*

*p*

*f*

*f*

*fp*

*fp*

*f*

Clarinetto in Sib

49 *p*

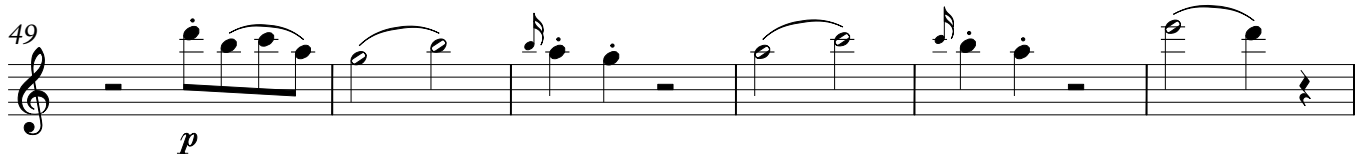

55 *f* 6

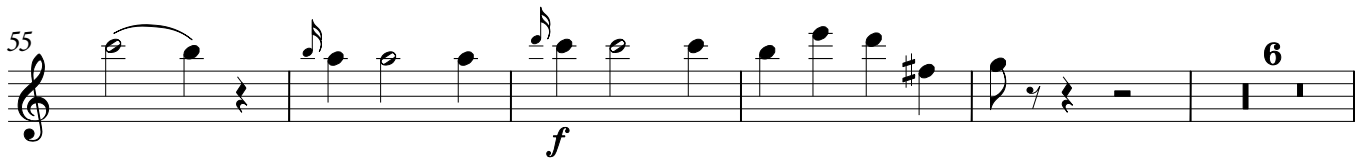

66 *f*

70 1

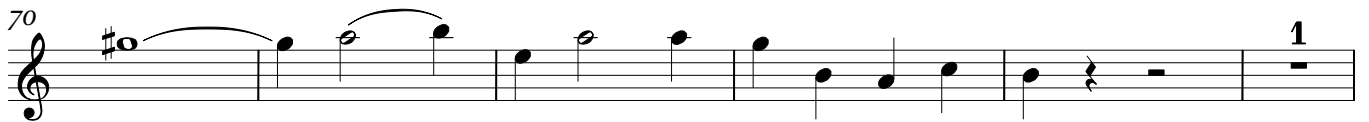

76 *p* 1 *p*

82 *cresc.* *f*

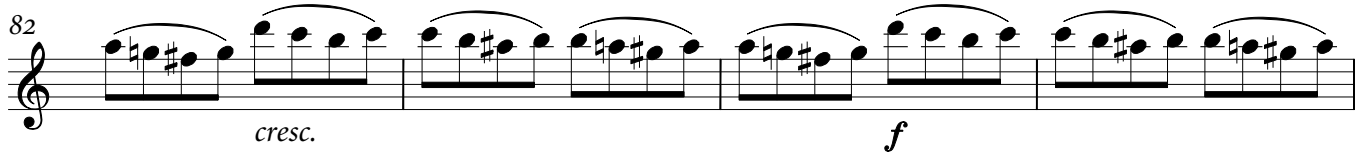

86

91 8 *p*

103 3 *f*

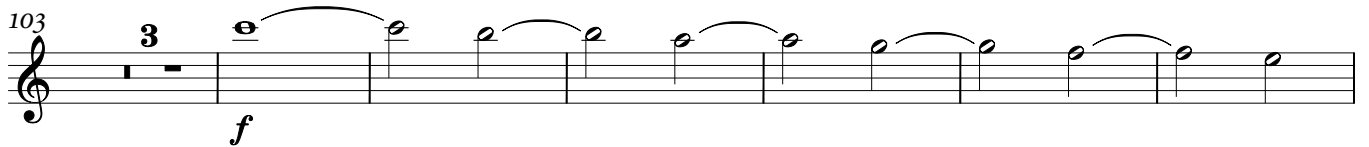

112 4

120 *p*

127 *f*

133 *p*

142 *f*

146 *p* *f*

153 *f*

159 *fp* *f*

163 *p*

176 *f*

183 **6** *f*

193

198 **1** *p*

203 **1** *p*

208 *cresc.* *f*

212

218 *p* *f* *p* **1**

225

230 **1** *f*

MENUETTO

TRIO 1

18 1

*fp* *fp* *fp* *fp*

25

*fp* *fp*

31

*fp*

40

1. 2.

*f*

*f* Menuetto da capo  
senza replica

TRIO 2

3/4

*p* *f*

10

*tr* 2 *p*

18 8

*p*

34

*f* *p* *f*

*f* Menuetto da capo  
senza replica

Adagio

3 dolce

4

11

16 *tr*

22 *fp*

26 *fp*

34

38

43 *p* *p* *pp*

MENUETTO

Allegro

*f* *p*

9 *f* *p*

16 *fp* *fp* *f*<sup>3</sup> 1

24 *p* *f*

TRIO 1

4 *f* 2 *p*

13 *f*

21 4 *f* 2 *p*

Menuetto da capo  
senza replica

TRIO 2

3 *p*

10

16 3

Menuetto da capo  
senza replica

TRIO 3

*p*

5 *tr* 7

18 *tr*

Menuetto da capo  
senza replica

68 *sf sf f*

80 *p f*

88 *Adagio p f p*

94 *p fp fp f*

104 *a tempo p f f*

110 *p*

118 *p*

125 *pp*

## THEMA CON VARIAZIONI

Andantino

4 *fp* *fp* *p*

11 *f* *p* *f*

Variation 1

21 *p* *f* *tr*

27 *fp* *fp* *fp*

33 *p* *p*

Variation 2

38 *f* *p*

47 *p* *f* *p*

56 *f* *p*

Variation 3

61 *f* *p* *f*

68 *f* *f* *p*

90 *cresc.* *f* *f*

Variation 4

Variation 5

Variation 6

Allegro molto

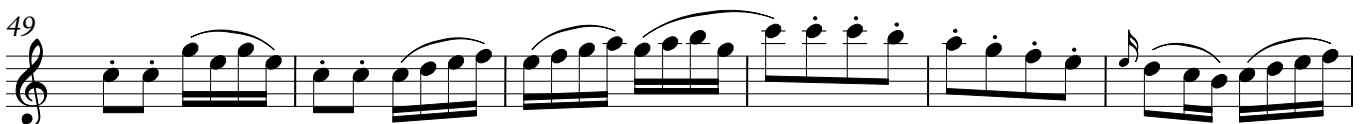
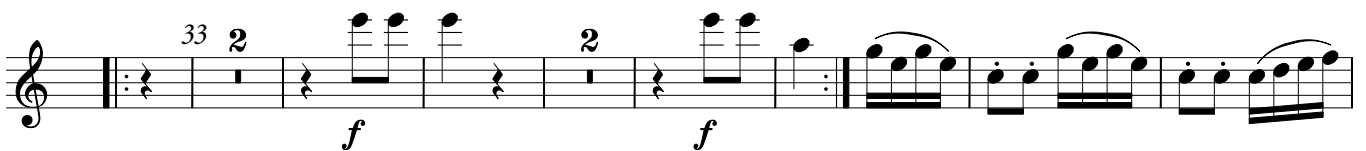
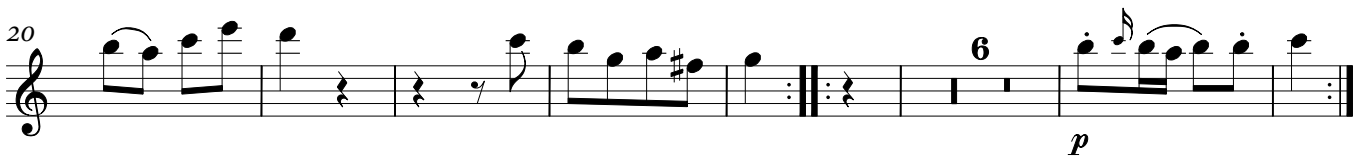

69 *tr* *tr* *f*

76 7

89 *p*

94 *f*

100 *tr*

107 3 *f*

117 7 3 *p* *cresc.*

133 *f* 3 3

139

