2. VARIATIONS ON THE GERMAN MELODY

Allhier auf diesem Platz
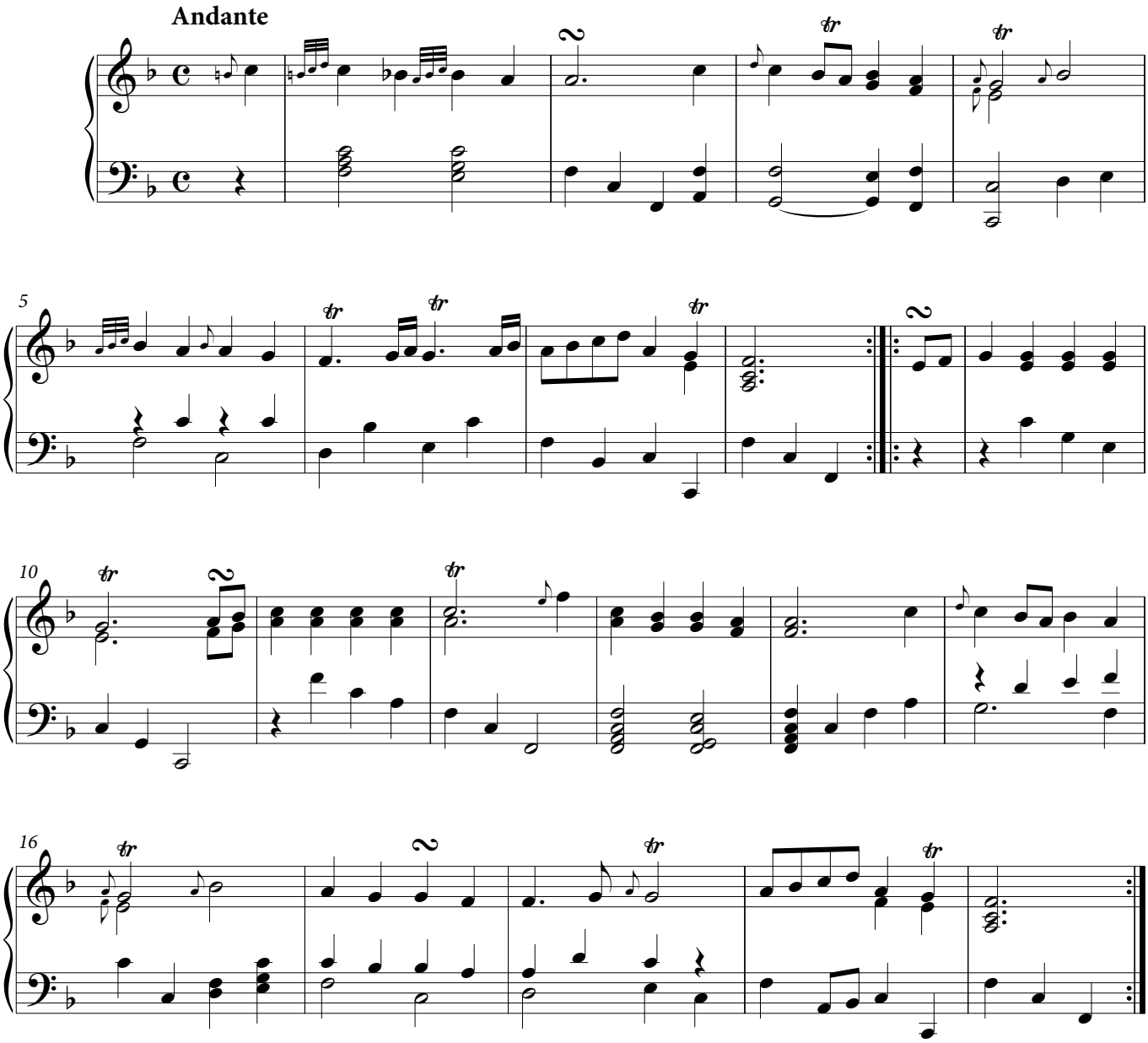
FREDERICK NUSSEN
(1715/16–1779)