SONATA 4
in G major

JOHN ADDISON
(*fl.*1753–1787)
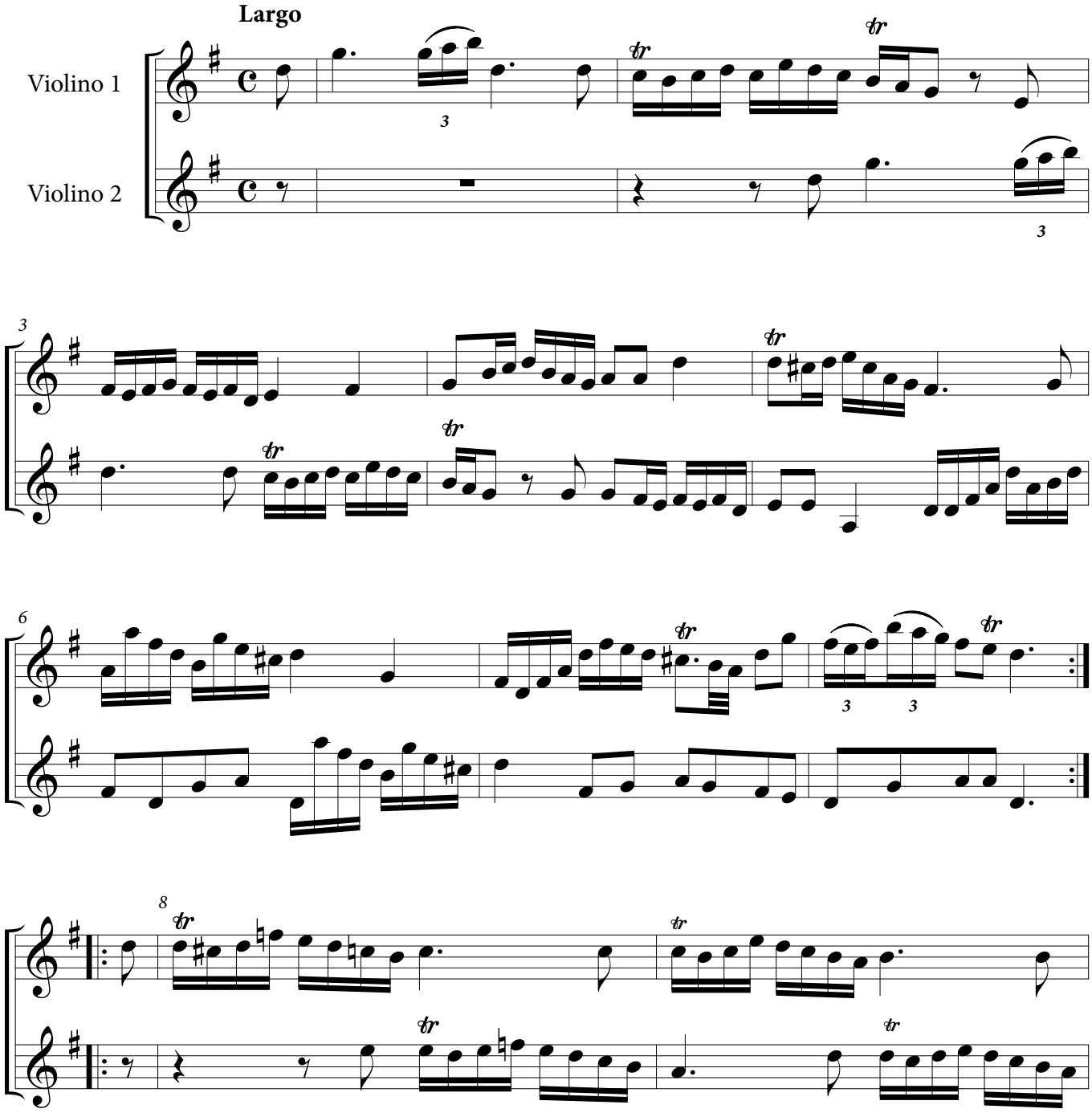
I