CONCERTO 5

in G minor

HENRY BURGESS
(1718–1786)

I

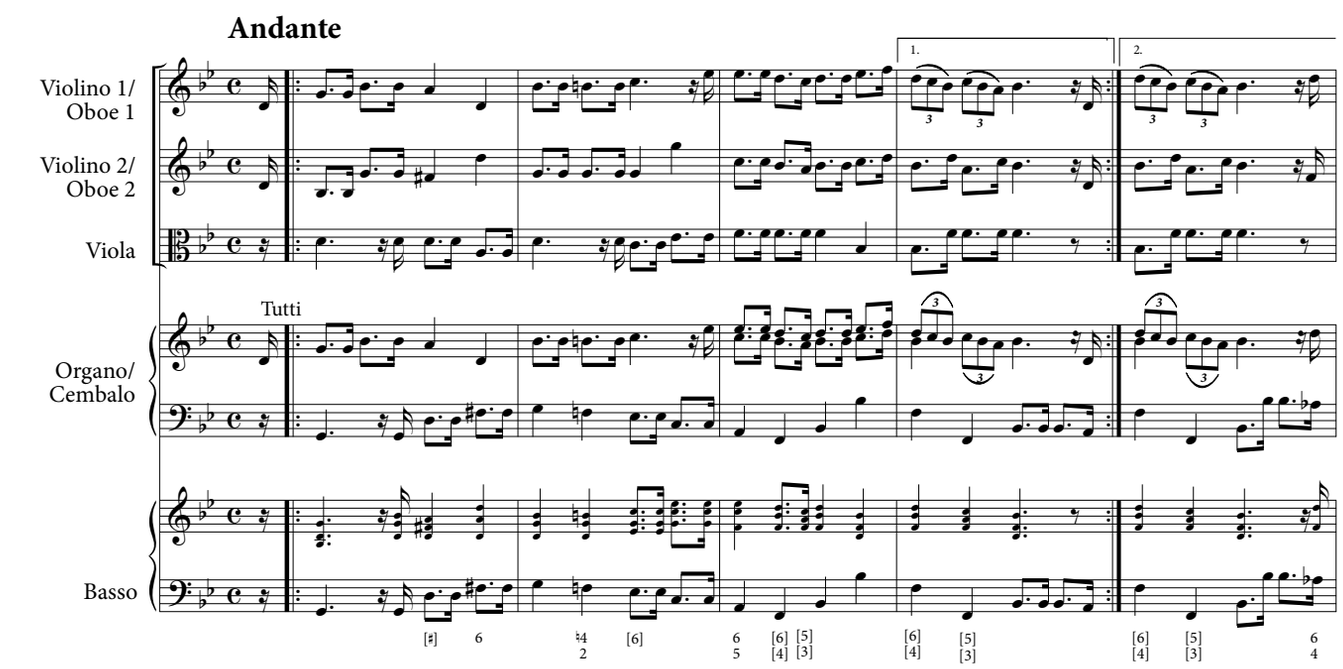

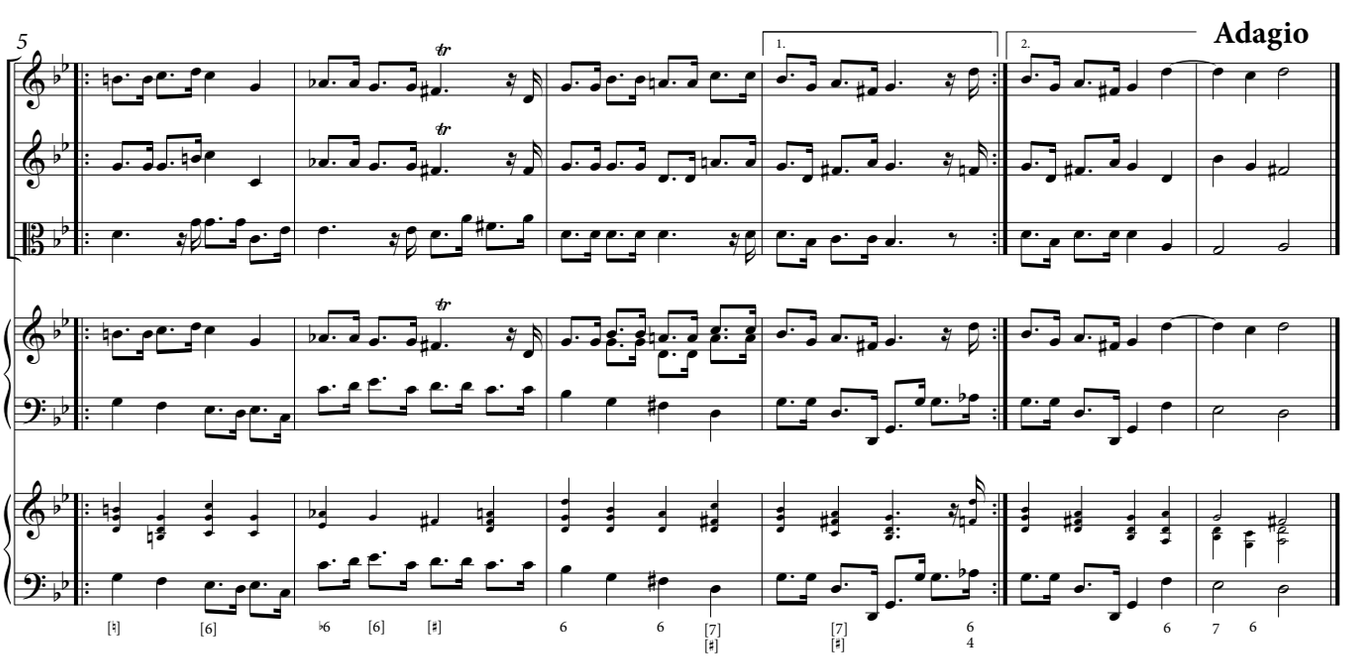

Edited by Michael Talbot
© Copyright 2022 Edition HH Ltd
Printed in England

Unauthorized copying is forbidden by law
Das widerrechtliche Kopieren von Noten ist gesetzlich verboten